



your foundation at **WORK**

Director's Corner

The 2006 Fashion Show, an All-time Success!



Carolyn Heckman,
Executive Director

This is certainly a busy time of year. In September, we held the SJH Foundation's 2006 Annual Golf Classic, a sell-out with nearly 300 golfers. Then, at the end of

October, we enjoyed a very successful Annual Fashion Show. This year's fundraising efforts have proved to be a major help in supporting the SJH Foundation mission.

SJH Auxiliary and the Elmer Hospital Auxiliary are both very active, holding numerous events each year to help fund new programs and equipment for the healthcare needs of our community. Becoming an Auxilian is a great way for you to make friends and help make a difference. Call the Foundation office for more information.

There is still plenty of time to send your charitable donations and receive your tax deductions for this calendar year. There are many naming opportunities remaining at both the RMC and Elmer Hospital for gifts of \$5,000 or greater.

Continued on Page 6



Lori Hickman of Newport models a Rina di Montella gown.

The South Jersey Healthcare Foundation (SJH Foundation) hosted its Fifth Annual Fashion Show at Centerton Country Club on October 25th. Nearly 500 people from throughout the region attended this year's event, which featured local models and a Fashion Fair with 50 vendors selling various items including jewelry, skin care, cosmetics and more. Susquehanna Patriot Bank was the presenting sponsor of this year's Fashion Show. Proceeds from the 2006 Fashion Show netted over \$20,000 for SJH.

Lynn Crescenzo, owner and chief licensed esthetician of Utopia Salon & Day Spa and newly appointed vice-chair of the SJH Foundation Auxiliary, played a key role in this year's show. Not only did Ms. Crescenzo choreograph and emcee the event, but her talented staff was on hand before and

during the show to help ensure that all of the models looked their best.

"This Fashion Show has become a favorite event for South Jersey," said Carolyn Heckman, Executive Director of the SJH Foundation. "Everyone who purchases a ticket helps to support the mission and vision of the SJH Foundation and contributes to the healthcare needs of our region."

The fashions included casual, business, formal wear and furs from Brian's Famous Furs & Leathers, TAHARI, Caché, Rina Di Montella's Studio Wearhouse, Men's Wearhouse, Rissy Roo's, rue 21, Boscov's, Rienzi's Bridal and Juvante's Formal Wear.

Models were selected from a Model Search held on September 9th at the Lakeside Middle School in Millville. Representatives from the Barbizon Modeling Agency and the Model Management Agency chose the models for the event.

More than 50 local men and women were selected to model the clothes and accessories.



Gary Galloway of Vineland models a Men's Wearhouse suit.

SJH Foundation
856.691.6551
sjhfdn.org

Continued on Page 3

Fall Fashion *Show & Fair*



Lynn Crescenzo of Utopia Salon and Day Spa



(Clockwise, from top) Samantha Brown and Julie Barber, escorted by Michael Testa Jr., model evening wear from Rienzi Bridal; (right) Crystal Joy Pabon is wearing leather from Caché; (far right) Savannah Acosta models a mink for Brian's Famous Furs & Leathers; (lower right) René Ferrari-Rain models a gown from Rina di Montella's Studio Wearhouse; (lower left) escorted by Bill Gould, Luanne Allen models for Caché while Donna Baruffi models a dress from Rissy Roo's. (left) Dr. Steven Linn models a suit for The Men's Wearhouse.

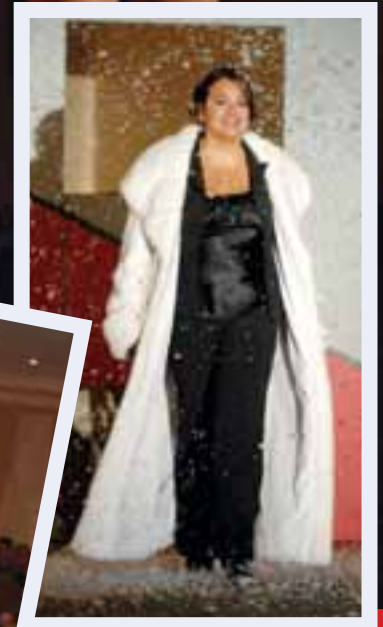

2006 Fashion Success

Continued from page 1

The local models who participated in the 2006 Fashion Show are Erin Burton, Ashley Sorantino and Christopher Sparks of Bridgeton; Katherine Crescenzo, Tom Crescenzo, Danny Luzinsky, Michael Testa, Jr. and April Rosario of Buena; Eriná McPeake of Cape May; René Ferrari-Rain of Cedarville; Lois Jenkins of Elmer; Corey Allen, Luanne Allen, Ann Cassidy, Franca DiLisciandro, Asher Schwegal and Amanda Thompson of Millville; Quian Davis of Minotola; Susan Roberts of North Wildwood; Melissa Bender and Crystal Brown of Newfield; Lori Hickman and Zachary King of Newport; Dr. Steven Linn from South Jersey Healthcare; Debby Frazier of Pilesgrove; Doris Negron of Pittsgrove; Samantha Brown of Port Republic; Shane Farinaccio and Suzanne Johnson of Richland; Savannah Carmen Acosta, Ryan Albano, Julie Barber, Donna Baruffi, Jennifer Beardsworth, Gaye Bisignaro, Danielle Centeno, Jason Cerce, Evan Flood, Gary Galloway, Evette Glover, Danielle Gnatz, William Gould, Tarryn Hofstetter, Courtney Jones, Scott Middlekauff, Connie Montero, Crystal Joy Pabon, Mark Rybak, David Scarpa and Paula Sweet of Vineland; and Maria Goeller of Williamstown.

An Ebel watch from Dondero's Jewelry, a gown from Rina Di Montella's Studio Wearhouse and a fur piece from Brian's Famous Furs & Leathers were given away as raffle items. One lucky guest, Jeanette Shaw of Buena, went home with both the watch and the gown, and Penny Sager-Rossi of Centerton won the fur fling. Other supporting sponsors of the Fashion Show included: Allen Associates; Capital Public Affairs; Delaware River & Bay Authority; Giordano, Halleran & Ciesla; Sun National Bank; TD Banknorth; Ingrid P. Warmuth, M.D. and Philadelphia Style Magazine.

Corey Allen of Millville models a tux from Juvante's Formal Wear.



The 2006 Annual Golf Tournament Tees Off



(l-r) Doug Cusick, Brad Cusick, Eugene Rogers and Bob Arthur. The Newfield National Bank team took first place at the Renault Course.



(l-r) Pete Capizola poses with Blue Heron Pines first place winners Christian Crescenzo, Dave Crescenzo and Greg Cain (teammate Rich Allen not pictured).



Terry McCarty, Senior Vice-President of Commerce Bank, presenting sponsor, with Chet Kaletkowski, President and CEO, South Jersey Healthcare and Carolyn Heckman, Executive Director, South Jersey Healthcare Foundation.



Nearly 300 golfers joined the Foundation on September 20th at the Blue Heron Pines Golf Club in Galloway Township and Renault Winery and Vineyard Golf in Egg Harbor City for a gorgeous day on the links. The net proceeds of \$180,000 from the Annual Golf Tournament will be used to purchase needed medical equipment and fund vital programs provided by South Jersey Healthcare. The day was a huge success, in large part due to the help of our dedicated volunteers, donors and especially the Tournament's presenting sponsor, Commerce Bank.

The Annual Golf Tournament also featured a silent auction with many donated items...ticket packages to Phillies, Eagles, Flyers and Sixers games and paintings from local artists that collected \$6,800.

Please watch our web site, www.sjhfdn.org, for details on next year's tournament.

***Thank You to the donors who have generously
contributed to the South Jersey Healthcare Foundation
from April 29 through October 31, 2006***

Annual Giving

Allied Insurance Services
 Amerisource Bergen Corporation
 Marion Anson
 Mr. & Mrs. Bruno Basile
 Peter Battistella
 Beckman Coulter
 Lois Biggs
 Mr. & Mrs. John Bresciano
 Leah Bucolo
 Ann M. Budde
 Virginia Campbell
 Mr. & Mrs. Michael D. Capizola
 Centerton Country Club
 Chappy's Stripping & Refinishing
 Community Health Care
 Ruth Cooke
 Marilyn Creamer
 Esther D'Ippolito
 Judith A. Ford, RN
 Mr. & Mrs. Anthony Formento, Jr.
 Mr. & Mrs. William Gallagher
 Jerry L. Haag, M.D.
 Sandra J. Hoffman
 Dorothy Hundt
 Donna Jemison
 Henen Jurysta
 Harry Klott
 Knowles Pharmacy
 Renata Kralj
 Elsa Labriola
 Mr. & Mrs. William L. Maxwell, Jr.
 Mr. & Mrs. John A. Mazzei
 Mr. & Mrs. John L. McDonnell
 Mr. & Mrs. Daniel Moore
 Barbara Munyon
 Fred R. Nucci, Jr.
 Johanna Papalia
 Performance Marketing
 Alice Deborah Pierce
 Melanie Pirolo
 Antoinette Race
 Kevin J. Rafine

Mr. & Mrs. Jay F. Reed
 William J. Rice
 Helen C. Richards
 James Ridgeway
 Kathryn R. Rogers
 Denise Saint Jean
 Chris Sharkey
 Mary Sue Simpkins
 Dorothy C. Slack
 Bonnie A. Smalley
 Dr. Patrick Smith
 SJH Auxiliary
 Street Justice SBA
 Suzanne E. Suchanoff
 Susan Tolotti
 Thomas Uhland & Laurie Rammel
 United Way of Salem County
 United Way, Delaware
 Mr. & Mrs. Steve Vinzinski
 Janice L. Waligroski
 Linda M. Watson
 Carmen G. Williams
 Mr. & Mrs. Walter P. Wolf
 Mr. & Mrs. Alan Woodruff
 Sally Zbikowski

Tribute Memorials

Gene Agrons
 Mr. & Mrs. John W. Bell
 Mr. & Mrs. Bruce Bishop
 Jean Bishop
 James Brooks
 Buster Petronglo & Son
 Mr. & Mrs. Frank S. Capella
 Jackie Chester
 Cumberland Mutual Fire
 Insurance Co.
 Davis Insurance Group
 Mr. & Mrs. Clifton Dougan
 Mr. & Mrs. Milton Edwards
 Ferrari Farms
 Gardner's Electric
 Helen Garrison

Carrie A. Giocondo-Weiner
 Ruth Greenblatt
 Joanne T. Greenspun
 R. Thomas Hagaman
 Mr. & Mrs. Robert Harrell
 Mr. & Mrs. David M. Hopkins
 Kejzman Ent., LLC
 T/A Ramada Inn
 Mr. & Mrs. Gerald A. Kramme
 Mr. & Mrs. Paul E. Kramme, Jr.
 Mr. & Mrs. Meihale S. Lascarides
 Rose Lopergolo
 Catherine Love
 Mr. & Mrs. Frank W. Luis
 Nellie MacBean
 Mr. & Mrs. James A. Marcacci
 Gwendolyn A. Mitchell
 Mary Monks
 Doris Moore
 James W. Nugent
 Mr. & Mrs. Aldo Pancheri
 Mr. & Mrs. Francis R. Peterson
 Pole Tavern Equipment
 Public Strategies Impact
 Eric B. Reissek
 Filomena Rossi
 Armida L. Ruccolo
 Salem County Board of
 Agriculture
 Mr. & Mrs. Kenneth S. Savela
 Charles Schiapelli
 Sears Retiree Club of Vineland
 Mr. & Mrs. Leonard Sepers
 Mr. & Mrs. James F. Serock
 Shekinah Chap. 82, OES
 Mr. & Mrs. Raymond Sickler
 Rene A. Testa
 Wachspress & Rainear
 Jean & Antoinette Walsh

Bricks

Bridgeton Civic Club
 Albert R. Maccani

Golf Sponsors

A & A Dermatology Association
 A.A. Duckett / Welsch-Waymar
 A.J. Petrunis
 AELitho Group
 Aetna
 Allen Associates
 Allied Orthotics & Prosthetics
 Andrews Glass
 AON Consulting
 AON - Risk Services Division
 AR Resources
 ARMDS
 Art Anderson
 Atkinson Koven Feinberg
 Atlantic City Electric
 B.F. Molz
 B.W. Stetson
 Beacon Title Services Agency
 Beaver's Tree Service
 Benefit Horizons
 Binswanger
 Boston Cardiac Rhythm Mgt.
 Bowman & Company
 Canon Technology Solutions
 Capital Markets Management
 Cavallero Design
 CBIZ KA Consulting Services
 Century Savings Bank
 Charles W. Cammack Associates
 Chemglass
 Clement Pappas & Co.
 Colonial Bank
 Commerce Bank
 Community Health Care
 Concord Advisory Group
 Costanza Spector Clauser Arch.
 Cumberland Dairy
 Cumberland Engraving
 Cumberland Nephrology &
 The Kidney Center
 Curbside
 Dr. & Mrs. Alfred O. Davies

Delaware River & Bay Authority	K & R Vending Services	Romano Buonadonna Financial Services	Tri State Office Solutions
Delaware Valley Institute of Fertility & Genetics	Kline Construction	Romano, Hearing & Testa	Trico Equipment
DGA Partners	Gerald A. Kramme	Ron's Carpet Sales & Service	Tri-State Hospital Supply
Mr. & Mrs. John DiAngelo	Kronos	Safeway Freezer Storage	Turner & Garrison Construction
DiLisi Ristorante & Pizza	L. F. Driscoll	Salmon Ventures	Verizon Communications
Dondero's Jewelry	LW Consulting	Clare Sapienza-Eck	W & E Baum Bronze Tablet
DRK & Associates	Lee-Rain	Scalfo Electric	Wachovia Bank
Dutch Neck Landscaping	Lerco Fuel	Schnader Harrison Segal & Lewis	Wachspress & Rainear
E.W. Bostwick	Lilliston Ford	Seabrook Bros. & Sons	Ingrid P. Warmuth, M.D.
Eastern Business Solutions	Local Union 322 Plumbers & Pipefitters	Sempermed USA	William R. Mints Agency
Eatem Foods	Loyle Lanes	Sempra Energy Solutions	Mr. & Mrs. Howard Williams
Ernst & Young	M. Leco & Associates	Sheet Metal Local Union 27	Windels Marx Lane & Mittendorf
Eugene Printing	Macalaster Bicknell Co. of NJ	David S. Shields, M.D.	WithumSmith + Brown
Evergreen Financial Services	Mager & Goldstein	SJ Transportation Co.	Woodruff Drugs
Executive Business Solutions	Managed Medical Specialties	SJH Emergency Physician Services	<i>Fashion Show 2006</i>
Executive Health Resources	John L. McDonnell	SJH Fitness Connection	<i>Major Sponsors</i>
F&S Produce	MD-X Solutions	SJH Medical Staff	Allen Associates
Gregory J. Facemyer	Medical Practice Management Associates	SJH Occupational Health	Capital Public Affairs
Fairfield Pallet Company	Melvin / Kernan	Sleepcare Centers	Delaware River & Bay Authority
Falasca Mechanical	Merganser Capital Management	Woo K. Song, M.D., Gastroenterology	Giordano, Halleran & Ciesla
Joseph W. Fanelle, M.D.	Nason Construction	South Jersey Cardiology	Sun National Bank
Farmington Company	NCO Financial Systems	South Jersey Chest Diseases	Susquehanna Patriot Bank
First National Bank of Elmer	NEC Unified Solutions	South Jersey Industries	TD Banknorth
Francis, Cauffman, Foley & Hoffmann Arch.	Newfield National Bank	South Jersey MRI	Ingrid P. Warmuth, M.D.
Frey Petrakis Deeb Blum & Briggs	O'Donnell & Naccarato	South Jersey Neuroscience Associates	<i>Grateful Patients</i>
Gallagher Benefit Services	Owens & Minor	South Jersey Newspapers	Mr. & Mrs. John W. Barnett
Garton's Rigging	Pace & Associates	South Jersey Water Cond	Elizabeth Bertoldi
George Sparks	Paramount International	Southern Oncology-Hematology Assoc	Mr. & Mrs. Richard Bowen
Giordano, Halleran & Ciesla	Parente HR Services	Spectera	Viola Bruce
Griffin Medical Products	Parker, McCay P.A.	Stanker & Galetto	Anthony Copare
Halco Mailing Service	Pearce Jannarone Real Estate	State of the Art Medical/ Jarit-Integra	Mr. & Mrs. Jack F. Currington
Carmella A. Harker	Performance Marketing	Strategic Management Services	Elaine Dodd
Harvest Community Bank	Phoenix Business Forms	Stryker Medical	Dr. & Mrs. Robert W. Frelick
Haverford Anesthesia Associates	Physicians Management	Sun National Bank	Willard Hemple
Health Strategies & Solutions	Philips Medical Systems	Sunny Slope Farms	Steven L. Iles
Healthcare Employees Federal Credit Union	Joseph M. Pitone, D.O.	Superior Walls of SJ Group	Teodora Jimenez
HKS Architects, Inc.	PNC Bank	TD Banknorth - Public Sector	Judith Lecardi
Home Solutions	Pools & Games Plus	Teamster Local 676	George A. LoBiondo
Horizon NJ Health	Premier Orthopaedic Associates	Tele-Tracking Technologies	Ada Mander
HR Solutions	Progressive Lawyers Services	Tenbrook Orthodontics	Margarite V. Menone
Internal Medicine Associates	QualCare	Texas Roadhouse Restaurant	Mr. & Mrs. John P. Miller
Iqbal & Khan Surgical Associates	Radiology Business Solutions	Thomas Company	Viola A. Schoch
J. Timothy Kernan	Recover Care		Dan Sesskin
Jersey Panel	Rehabcare Group		Joseph J. Trethan, Jr.
Joseph Burke's Charisma Salon	Rental City		Joyce Vanaman
Joseph R. Delgado	Roarke Agency		Mr. & Mrs. Jerome I. Weinstein
	Roche Laboratories		Mr. & Mrs. Allen K. Woodcock

Family Honors the Memory of Young Girl with Donation to the David B. Rosenberg, M.D., Children's Care Unit

In her few short years of life, Maria B. Tuso touched the hearts of many. As a daughter, granddaughter, great granddaughter, sister, cousin and niece she was a source of joy. And despite lingering grief, her memory quickly brings smiles and laughter to her loved ones.

Maria also enriched the lives of those who provided her medical care, including the physicians, nurses and staff of Pediatric Associates in Vineland. Even as an eight-year-old battling cancer, her enthusiasm and spunk inspired others. In 2003, she was the star of a local American Cancer Society Relay for Life team.

To mark the third anniversary of Maria's passing, her family donated 12 VCR/DVD players to the South Jersey Healthcare Foundation to be used in the David B. Rosenberg, M.D., Children's Care Unit at the South Jersey Healthcare Regional Medical Center. Although she was never a patient at the Regional Medical Center, her family thought a donation to help children in the hospital was a fitting way to honor Maria's memory. An engraved paver stone with Maria's name on it will also be placed in

(L-R) Pediatrician Michael Rosenberg and pediatric nurse Katie Greene accept a donation of 12 DVD players/VCRs made in memory of Maria B. Tuso. Presenting the players are Linda Patane, Maria's maternal grandmother; and Joshua Bishop, Maria's cousin. The presentation was also attended by other members of Maria's family, including her mother Theresa Patane, sister Kylie Cruz, aunt Laurie Tuso, paternal grandmother Linda Tuso, and great grandfather Lawrence Marino.



the Regional Medical Center's Memorial Garden.

The decision to donate the VCR/DVD players came out of a conversation with Dr. Rosenberg, and was prompted by a request — to watch movies — made by Maria's sister, Kylie Cruz, when she was a patient in the hospital. To raise money for the players, family members held a cheesecake sale. The community responded generously and raised enough money to purchase a player for every patient room in the children's care unit. Trophies Unlimited, located in Richland, donated engraved face plates that will be attached to each player.

"This is a beautiful way to honor the memory of a dear child," said Carolyn Heckman, Executive Director of the South Jersey Healthcare Foundation. "On behalf of the health system, and all of the young patients who will enjoy watching movies on these players, I thank you for your kindness and generosity."

Street Justice Sports Bike Club Donation



Carolyn Heckman, Executive Director of SJH Foundation, accepted a \$2,000 check from Eugene Kelley, President of the Street Justice Sports Bike Club. This generous donation came from a fund-raiser held by the club over the summer. The Frank and Edith Scarpa Regional Cancer Pavilion, dedicated to fighting cancer and helping local patients afflicted with the disease, will benefit from the charitable contribution of the Street Justice Sports Bike Club.

Director's Corner

Continued from 1

It is only through your contributions, either by participating in our events or through charitable donations, that exceptional and life-saving medical care in our region is always within reach of anyone who needs it.

Recently, Harold Hofmann made a donation of \$5,000 to the hospital, which was matched by Exxon/Mobil for a total of \$10,000. This gift allowed SJH to purchase an electric stimulation ultrasound unit for the Elmer Physical Therapy department.

Cingular proudly supports the South Jersey Healthcare Foundation.

Special 24% monthly access discount for
South Jersey Healthcare Foundation employees and affiliates.
Bring this ad to:

Cingular
Cumberland Mall, 3849 S. Delsea Drive
Vineland • 856-765-0590



Proof of employment required. Other terms and conditions apply.
See store and plan brochure for details. © 2006 Cingular.

Considering Pregnancy?

START[®]

with us.

at

DVIF&G

Delaware Valley Institute
of Fertility & Genetics

THREE CONVENIENT OFFICES

2950 College Drive, Suite 2B • Vineland, NJ 08360 • 856-794-8080

6000 Sagemore Drive, Suite 6102 • Marlton, NJ 08053 • 856-988-0072

3100 Princeton Pike, Suite D • Lawrenceville, NJ 08648 • 609-895-0088

www.dvifg.com

739 E. Landis Ave. Vineland, NJ 08360 Suite A

856-690-5710



Brian C Jenkins CEO



*Famous
Furs & Leathers*



Big famous holiday sale

*The perfect gift guarantee exchangeable or
refundable now until December 31, 2006*

*Surprise him or her now,
don't get left in the cold !!*

Up to 50% Off
(with this coupon)

a look inside



- **FASHION SUCCESS**
2006 Fashion Show proves successful fundraiser
- **ANNUAL GOLF**
Tournament tees off
- **TUSO FAMILY** honors
memory of daughter
- **STREET JUSTICE**
supports Foundation
- **DONORS**



Auxiliary Announces New Officers



(l-r) Out-going officers Vanessa Brown, Ellen Brown and Candace Johnson with Luanne Allen, Lynn Crescenzo and René Ferrari-Rain.

The South Jersey Healthcare Auxiliary is proud to announce its new officers for 2007:

Chair – Luanne Allen of Millville

Vice Chair – Lynn Crescenzo of Utopia Salon & Day Spa

Secretary – Scott Middlekauff of Vineland

Treasurer – René Ferrari-Rain of Cedarville